



Search across your channel

CREATE









Your channel  
Dr Vipin K Varughese

- Dashboard
- Content**
- Analytics
- Comments
- Subtitles
- Copyright
- Earn
- Settings
- Send feedback

### Channel content

Videos Shorts Live Posts Playlists Podcasts Promotions Beta

Filter

<input type="checkbox"/>	Video	Visibility	Restrictions	Date ↓	Views	Comments	Likes (vs. dislikes)
<input type="checkbox"/>	 14:20 Social Responsibility - Introduction Management	Private	None	Feb 7, 2021 Uploaded	40	0	100.0% 6 likes
<input type="checkbox"/>	 13:26 Factors influencing Business Ethics Management	Private	None	Feb 7, 2021 Uploaded	5	0	-
<input type="checkbox"/>	 12:42 Business Ethics - Principles Management	Private	None	Feb 7, 2021 Uploaded	22	0	100.0% 1 like
<input type="checkbox"/>	 12:48 Business Ethics - Introduction Management	Private	None	Feb 7, 2021 Uploaded			100.0% 4 likes
<input type="checkbox"/>	 14:07 Payment Gateway Management	Private	None	Feb 7, 2021 Uploaded			100.0% 3 likes
<input type="checkbox"/>	 E Cheque E Cash	Private	None	Feb 1, 2021	36	0	100.0%



- Home
- Calendar
- Teaching
- To review
- Financial Accounting 1 2022-25
- Specialized Accounting M1.Com
- B.COM 21-24 D2 Com
- D2 COMMERCE 21-22
- SAPM 20-21(M2) A
- D2 Commerce(20-21) B
- Advanced Corporate Account... M.Com
- D1 Commerce(20-21) A**
- Archived classes
- Settings

Stream Classwork People Grades



Meet

Generate link

Class code

**rghjans**

Upcoming

No work due soon

View all

Announce something to your class

ALEYAMMA GEORGE  
Nov 7, 2021

revision -branch

revision 7-11-21.mp4  
Video

Add class comment...





All Search Sort by course name Card



ADVANCED COST AND MANAGEMENT ACCOUNTING



FINANCIAL MANAGEMENT



FINANCIAL MARKETS AND OPERATIONS



MANAGEMENT ACCOUNTING

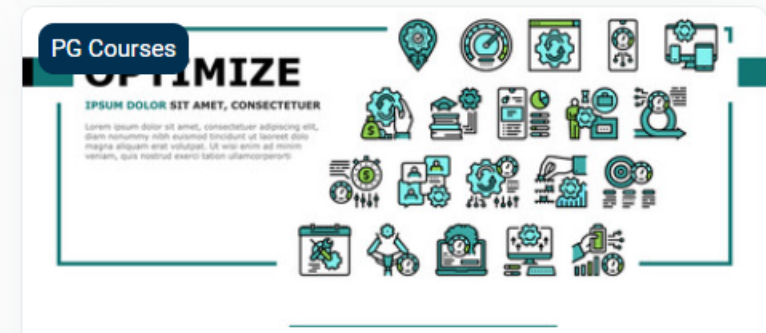

MANAGEMENT OPTIMISATION TECHNIQUES

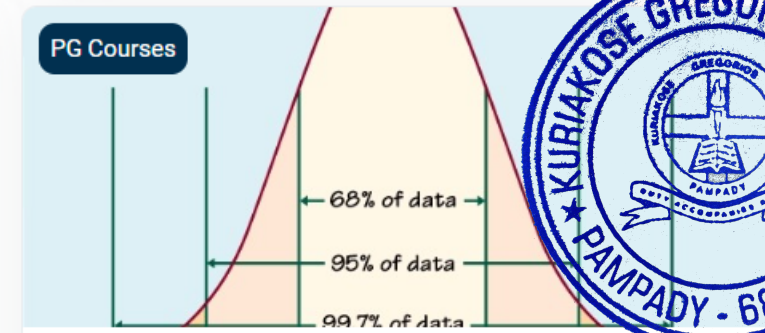

Quantitative Techniques





ASSIGNMENT  
Practical Problem

Mark as done



Opened: Thursday, 3 August 2023, 12:00 AM  
Due: Thursday, 3 August 2023, 11:25 AM



ASSIGNMENT  
PP 2

Mark as done



Opened: Thursday, 3 August 2023, 12:00 AM  
Due: Thursday, 3 August 2023, 2:00 PM



LESSON  
Weighted Average Cost of Capital

Spend at least 25 mins on this activity



Opened: Wednesday, 2 August 2023, 12:00 PM  
Closed: Sunday, 6 August 2023, 12:00 PM



+ Add a block